

# IDAHO BRUCELLOSIS UPDATE

May 22, 2018



Debra M. Lawrence, DVM

## 2017-2018 Elk Season:

- ❖ 247 testable samples- hunter test kids and depredation hunts

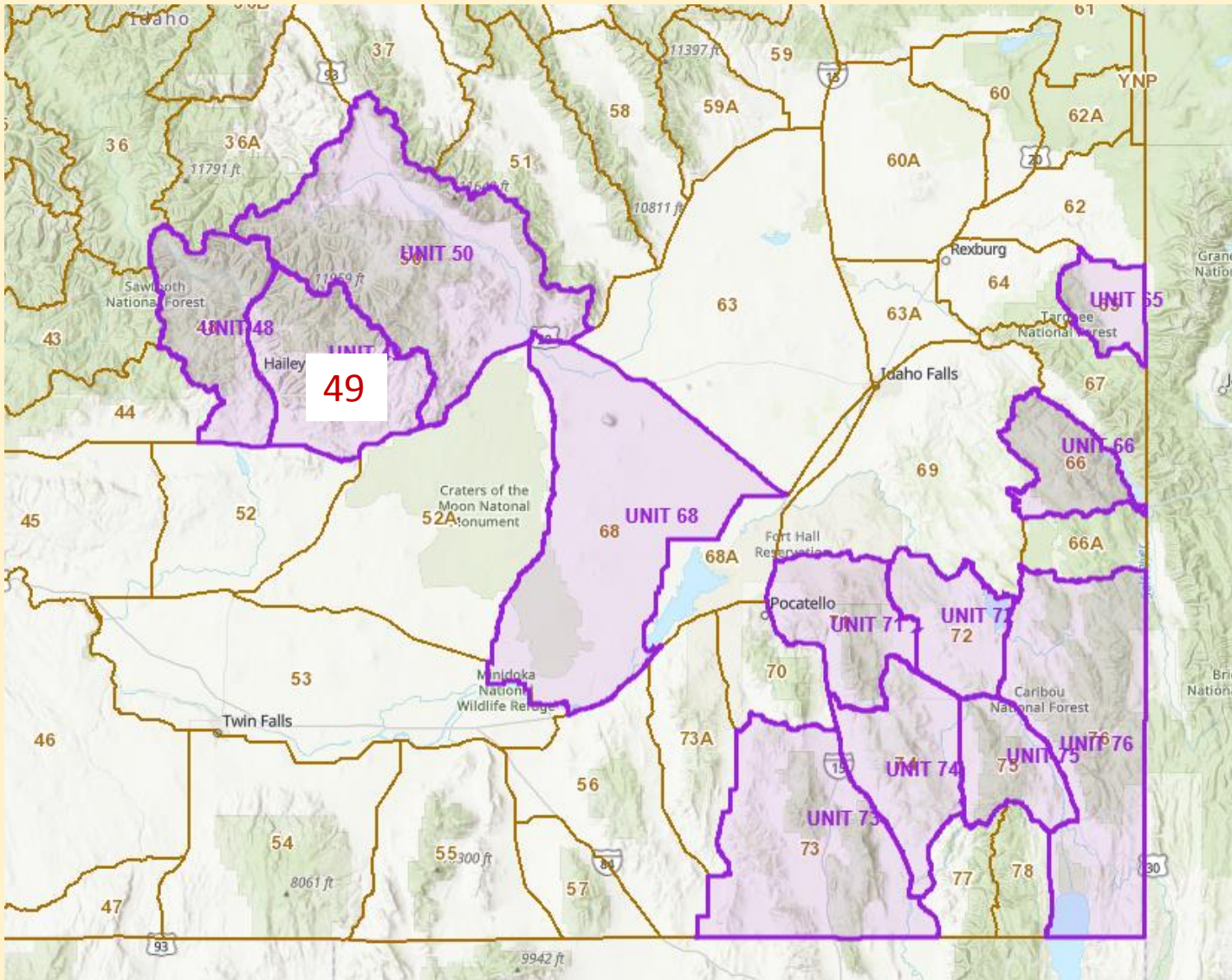

UNIT 49:  
1 REACTOR  
1 SUSPECT

## CATTLE TESTING 4/1/17 – 3/30/18

DSA RESIDENT CATTLE: 2,608

DSA GRAZERS: 6,924

AFFECTED HERD: 2,935

AFFECTED HERD EPI: 2,516

LIVESTOCK MARKETS: 1,698

STATEWIDE (on-farm): 21,650

SLAUGHTER: 246,085



ONE REACTOR



# AFFECTED HERD IN TETON COUNTY

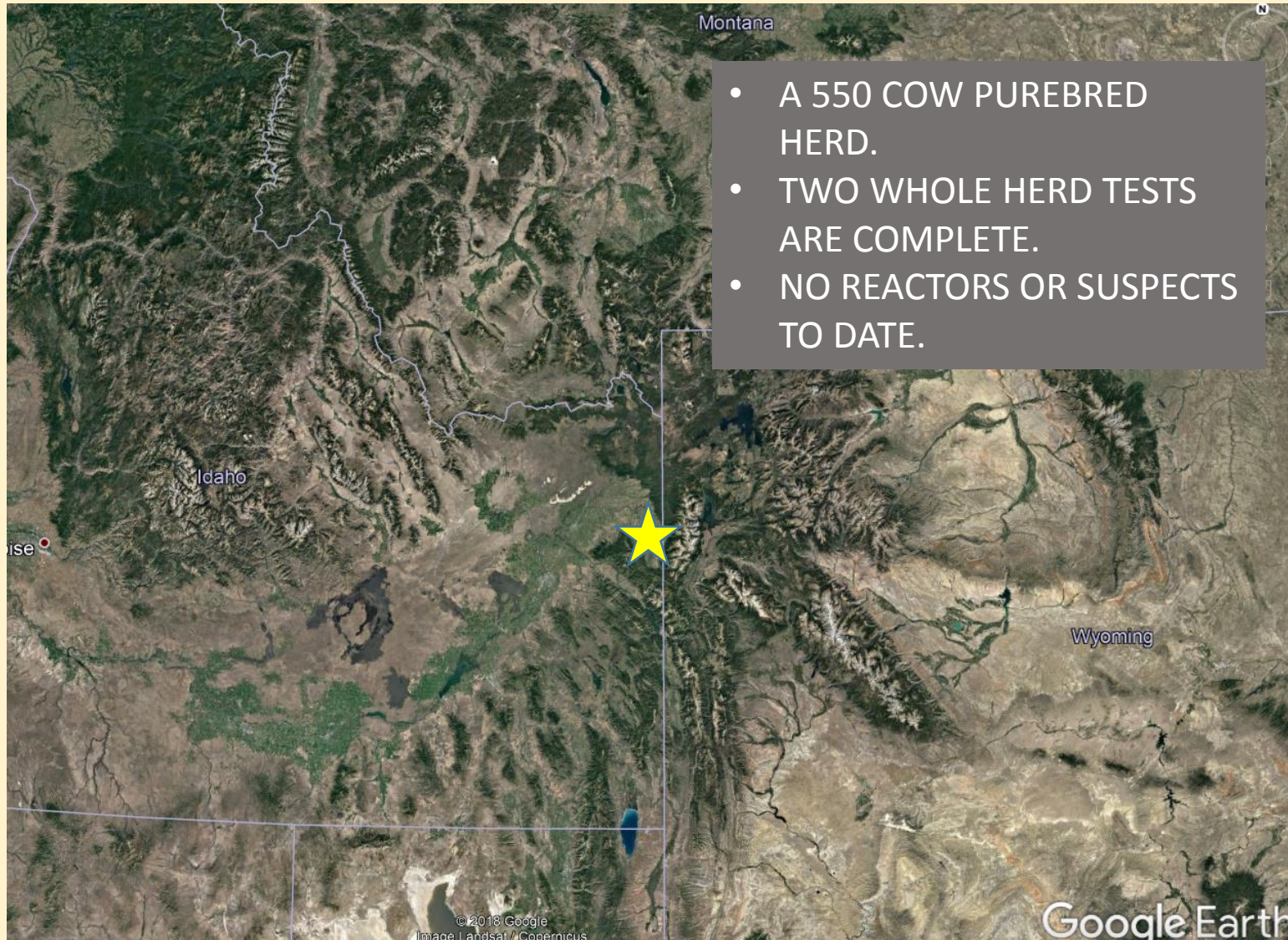



# AFFECTED HERD CONTINUED

